Flowchart for Obtaining Water Connection for Industries

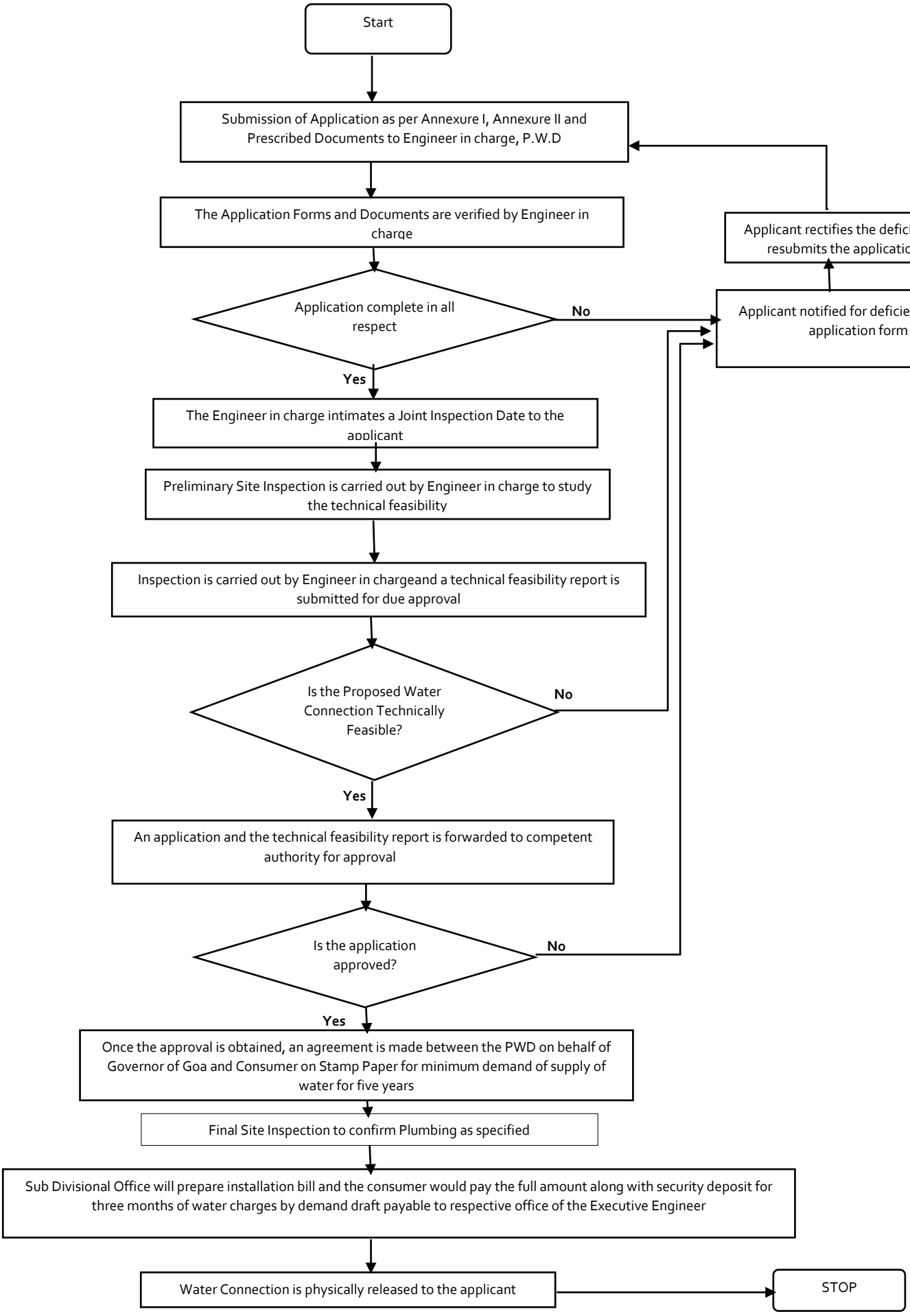
Start
Submission of Application as per Annexure I, Annexure II and Prescribed Documents to Engineer in charge, P.W.D
The Application Forms and Documents are verified by Engineer in charge
Applicant rectifies the deficiencies and resubmits the application form
Application complete in all respect
No
Applicant notified for deficiencies in the application form
Yes
The Engineer in charge intimates a Joint Inspection Date to the applicant
Preliminary Site Inspection is carried out by Engineer in charge to study the technical feasibility
Inspection is carried out by Engineer in chargeand a technical feasibility report is submitted for due approval
Is the Proposed Water Connection Technically Feasible?
No
Yes
An application and the technical feasibility report is forwarded to competent authority for approval
Is the application approved?
No
Yes
Once the approval is obtained, an agreement is made between the PWD on behalf of Governor of Goa and Consumer on Stamp Paper for minimum demand of supply of water for five years
Final Site Inspection to confirm Plumbing as specified
Sub Divisional Office will prepare installation bill and the consumer would pay the full amount along with security deposit for three months of water charges by demand draft payable to respective office of the Executive Engineer
Water Connection is physically released to the applicant
STOP