

CITIZEN'S CHARTER

FOR

Public Works Department

Goa

ALTINHO, PANAJI – GOA – 403 001

Telephone Nos.: 91-0832-2225515/2222607/2226342

2227162/2226443

Fax -91-0832-2225297

BUILDING SECTOR

The objectives of the Public Works Department for buildings sector is:

- 1) To provide Government Office accommodation at Taluka Head Quarters for effective implementation of Government programmes.
- 2) To develop land for various Government Programmes.
- 3) Issue Technical Approval to new dwellings/ structures constructed by citizens / Builders in Village Panchayat areas.
- 4) Issue Valuation to Government Buildings / Offices in private premises.

GOA - TALUKAS

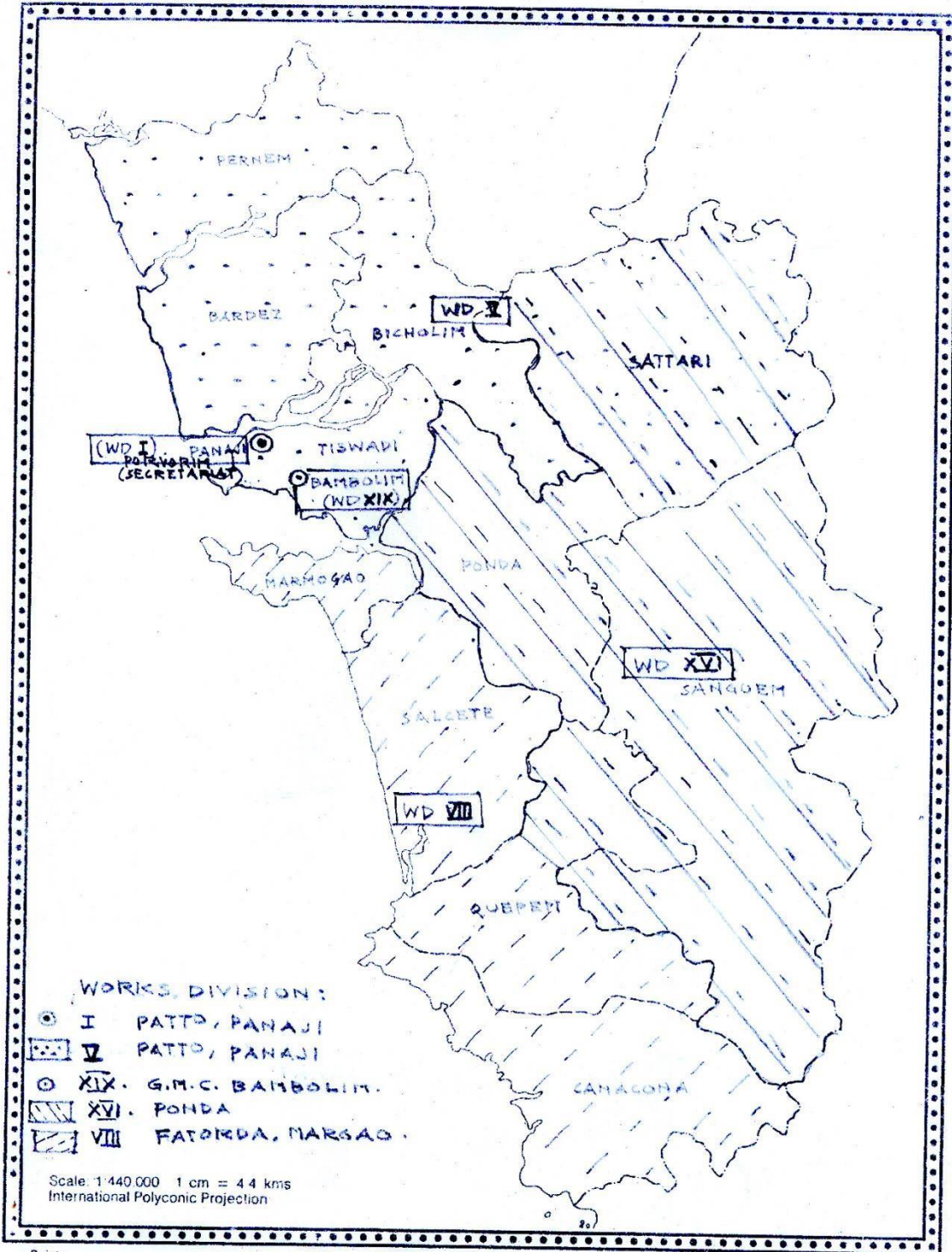

Sujata

DETAILS OF AREA OF BUILDING WORKS
ALLOTTED TO VARIOUS DIVISIONS.
(CIVIL WORKS).

The Department deals with the planning and supervision of Construction of Government Buildings all over Goa. The Maintenance of Government Building are also carried out by this Department. The Works include Civil as well as Electrical and are either Plan or Deposit Works.

Plan Works are Works whose Expenditure is derived from the Budget allocated to the Department and Deposit Works are Works carried out for other Government Departments from their Budget Head.

Besides, the illumination of Bridges in Goa & maintenance of High Mast Street lighting at Touristic sites are looked after by the Electrical Wing of the Department.

The Buildings Sector of the Department also deals with works pertaining to Ferry Ramps of River Navigation Department, Fisheries Jetties and other structures.

Local area development is also carried out by this sector under MPLADs (Member of Parliament Local Area Development) scheme of Member of Parliaments of Lok Sabha and Rajya Sabha .

Important Functions under Chief Engineer-II

Civil Works:

- | | |
|--|---|
| 1. The Superintending Engineer,
Circle Office I, PWD. | Altinho, Panaji Goa |
| i) The Executive Engineer Works
Division-VIII, PWD, Fatorda,
Margao.
Ph.2741100 (EPAX Board) | South Goa comprising of Salcete,
Mormugao, Canacona and part of
Quepem Taluka . |

- ii) The Executive Engineer Works
Division-XVI, PWD, Ponda,
Ph.2312032
- Central Goa comprising of 4 talukas
such as Sattari, Ponda, Quepem
(Part) & Sanguem.

**2. The Superintending Engineer,
Circle Office II, PWD.**

Altinho, Panaji Goa

- i) The Executive Engineer Works
Division-I , PWD, Junta House,
Panaji-Goa
Ph.2226222
- i) Panaji Area
ii) Secretariat Complex, Porvorim
iii) Goa Sadan, New Delhi.
iv) Goa Bhavan Mumbai.

- ii) The Executive Engineer Works
Division-V, PWD, St.Inez Garage,
Tonca.
Ph.2226223, 2422170
- North Goa comprising of Bardez,
Tiswadi (except Panaji City),
Pernem, Bicholim.

- iii) The Executive Engineer Works
Division-XIX, PWD, Bambolim-Goa.
Ph.2458135
- Goa Medical College, Goa Dental
College, Institute of Psychiatry
Human Behaviour (I.P.H.B),
Bambolim, D.H.S (Campal),
U.H.C. (Mandur, St.Cruz).

Electrical Works:

**3. The Superintending Engineer,
Circle VII, PWD.**

Altinho, Panaji Goa

- i) The Executive Engineer Works
Division-IV, PWD, Tonca
Caranzalem - Goa.
Ph. 2463658
- North Goa

- | | |
|--|-----------|
| ii) The Executive Engineer Works
Division- XXII, PWD, Fatorda
Margao - Goa.
Ph. 2741011 | North Goa |
| iii) The Executive Engineer Works
Division- X, PWD, Fatorda
Margao - Goa.
Ph. 2753024 | Stores |

Grievances Redressal Authority :-

In the event of Public grievances, the Divisional Office fails to comply, the applicant/ public may contact the Superintending Engineer, Circle Office I, P.W.D., Altinho, Panaji Goa for Civil Works or Superintending Engineer, Circle Office VII, P.W.D., Altinho, Panaji Goa for Electrical Works. (Contact No. 2225515 / 2222607 / 2226342/ 2226443).

ANNEXURE I

Civil Works:

NORTH

1. Assistant Engineer,
Sub. Div. I, Works Division I
Panaji(Cabo ,St. Inez, Patto)

2. Assistant Engineer,
Sub. Div. II, Works Division I
Panaji(Porvorim)

3. Assistant Engineer,
Sub. Div. III, Works Division I
Altinho Polytechnic
Panaji

4. Assistant Engineer,
Sub. Div. IV, Works Division I
Panaji

5. Assistant Engineer,
Sub. Div. V, Works Division I
Circuit House Altinho
Panaji

6. Assistant Engineer,
Sub. Div. VI, Works Division I
Assembly Complex Porvorim,
Porvorim

7. Assistant Engineer,
Sub. Div. I, Works Division V
Panaji

8. Assistant Engineer,
Sub. Div. II, Works Division V
Bicholim

- 9. Assistant Engineer,
Sub. Div. III, Works Division V
Bardez**

- 10. Assistant Engineer,
Sub. Div. IV, Works Division V
Pernem**

- 11. Assistant Engineer,
Sub. Div. I, Works Division XVI
GEC,ITI Farmagudi Ponda**

- 12. Assistant Engineer,
Sub. Div. III, Works Division XVI
Ponda ,(Shiroda ,Madkai,Priol)**

- 13. Assistant Engineer,
Sub. Div. IV, Works Division XVI
Valpoi Sattari**

- 14. Assistant Engineer,
Sub. Div. I, Works Division XIX
Bambolim**

- 15. Assistant Engineer,
Sub. Div. II, Works Division XIX
Bambolim (GMC, UHC at Mandur St. Cruz)**

- 16. Assistant Engineer,
Sub. Div. III, Works Division XIX
Bambolim (I.P.H.B)**

- 17. Assistant Engineer,
Sub. Div. IV, Works Division XIX
Bambolim (D.H.S.)**

- 18. Assistant Engineer,
Sub. Div. V, Works Division XIX
Bambolim**

SOUTH

- 1 Assistant Engineer,
Sub. Div. I, Works Division VIII
(Salcete(North)),Margao**

- 2 Assistant Engineer,
Sub. Div. II, Works Division VIII
(Salcete(South)),Margao**

- 3 Assistant Engineer,
Sub. Div. III, Works Division VIII
Canacona**

- 4 Assistant Engineer,
Sub. Div. IV, Works Division VIII
Vasco**

- 5 Assistant Engineer,
Sub. Div. II, Works Division XVI
Margao(Quepem ,Curchorem)**

Electrical and Mechanical Works:

NORTH

- 1 Assistant Engineer,
Sub. Div. I, Works Division IV
Panaji**

- 2 Assistant Engineer,
Sub. Div. II, Works Division IV
(Valpoi) Mapusa**

- 3 Assistant Engineer,
Sub. Div. III, Works Division IV
Garage,pump Panaji**

- 4 Assistant Engineer,
Sub. Div. IV, Works Division IV
(Rollers,Maintainance of PWD Vehicles,Carpentary Workshop)
St. Inez Panaji**

- 5 Assistant Engineer,
Sub. Div. I, Works Division X
Ponda(Stores)

- 6 Assistant Engineer,
Sub. Div. III, Works Division X
Panaji(Stores)

- 7 Assistant Engineer,
Sub. Div. I, Works Division XXII
Ponda

- 8 Assistant Engineer,
Sub. Div. III, Works Division XXII
(Ponda,Curchorem,Sanguem,part of Quepem) Ponda

SOUTH

- 1 Assistant Engineer,
Sub. Div. II, Works Division X
Margao(Stores)

- 2 Assistant Engineer,
Sub. Div. II, Works Division XXII
Fatorda Margao
(Salcete, Vasco,Cancona,part of Quepem)

ROADS & BRIDGES

Public Works Department looks after the construction and maintenance of Roads and Bridges in the State of Goa.

The various activities that are undertaken by this Department are as below:

1. Construction of new roads and bridges.
2. Regular Maintenance and Repairs of Roads
3. N.O.C. for Laying cables and other utility services:

OFFICE FOR APPLICATION FOR THE SAME:

1	Executive Engineer, Works Division II, PWD, Junta House, Panaji-Goa.	Office No: 2222622
		Mobile No:9370278122
		EmailId: ee2-pwd.goa@nic.in
2	Executive Engineer, Works Division VI, PWD, Fatorda, Goa.	Office No: 2741100
		Mobile No:9168694622
		EmailId: ee6-pwd.goa@nic.in
3	Executive Engineer, Works Division VII, PWD, Panaji, Goa.	Office No:2438332
		Mobile No:9370278153
		EmailId: ee7-pwd.goa@nic.in
4	Executive Engineer, Works Division XIII, PWD, Mapusa, Bardez-Goa	Office No: 2266642
		Mobile No:9325379405
		EmailId: ee13-pwd.goa@nic.in
5	Executive Engineer, Works Division XIV, PWD,	Office No: 2741100
		Mobile No:9370278048

	Fatorda Margao-Goa	EmailId: ee14-pwd.goa@nic.in
6	Executive Engineer, Works Division XV, PWD, Ponda-Goa	Office No:2313024
		Mobile No:9168694712
		EmailId: ee15-pwd.goa@nic.in
7	Executive Engineer, Works Division XVIII, PWD Ponda, Goa.	Office No: 2313003
		Mobile No: 9168694712
		EmailId: ee18-pwd.goa@nic.in
8	Executive Engineer, Works Division XXIII, PWD, Bicholim, Goa.	Office No: 2361360
		Mobile No: ---
		EmailId: ee23-pwd.goa@nic.in
9	Executive Engineer, Works Division XXV, PWD, Fatorda Margao, Goa	Office No: 2741100
		Mobile No: 9168694679
		EmailId: ee25-pwd.goa@nic.in

CLASSIFICATION OF ROADS

Presently, the State Roads are classified as below:

- i) State Highways
- ii) Major District Roads
- iii) Village Roads

A list of State Highways and MDR's along with their numbers is mentioned in the Annexure I & II.

NATIONAL HIGHWAY

(1)N.O.C. for setback of structures :

The N.O.C. for set back of new construction/renovation of all kinds of structures along all National Highways in Goa (NH17, NH17B NH4A, and NH17B) is issued by concerned Executive Engineer, within their jurisdiction.

(2)N. O. C. for laying cables, & other utility services / bus bays, bus shelters etc. access roads.

N.O.C. for laying cables and any other utilities like cutting of road for laying telephone lines, by concerned department or by private parties are issued by Regional Officer , Ministry of Road Transport and Highways (MORTH) Mumbai in concurrence with the guideline of Ministry of Road Transport and Highways, vide circular No. RW/NH-33044/29/2015/S&R(R), dated:- 22/ 11/2016.Necessary payment are to be made to Regional Officer in Demand Draft & License Agreement has to be entered into with Executive Engineer, Concerned.

Office for application

The application has to submit all documents stated in vide MORTH circular No. RW/NH-33044/29/2015/S&R(R), dated:- 22/ 11/2016 to the concerned Office of Executive Engineer. The file will be forwarded to Ministry of Road Transport & Highways, Mumbai for grant of permission for accommodating utility services on National Highways.

(3) N. O. C. for Petrol Pumps:

N.O.C. for setting up a petrol pump along any National Highway in Goa is issued by Chief Engineer (MORTH) in Concurrence with the guidelines issued vide MORTH circular No.RW/NH-33023/19/99-DO-III, dated 24/07/2013. License Agreement has to be entered with the Chief Engineer (MORTH) New Delhi.

Office for application

The application has to submit all documents stated in vide MORTH circular No. RW/NH-33023/19/99-DO-III,dated:-24/07/2013 to the concerned Office of Executive Engineer. The file will be forwarded to Ministry of Road Transport & Highways, Mumbai for scrutiny and thereafter to Chief Engineer(MORTH) New Delhi for grant of permission for access to the proposed fuel station. Necessary payment are to be made to Ministry & License Agreement has to be entered with the Ministry.

(4) N.O.C. for displaying sign boards/information boards/mandatory boards/retro reflective traffic signs.

Policy in this regard is contained in IRC: 46-1976 – A policy roadside advertisement where no advertisements are allowed within the right of way of National Highways as they distract the attention of drivers but some relaxation can be allowed in public interest for informatory advertisements such as hospitals, name of town etc.

These road sign can be installed by private entrepreneurs after obtaining necessary N. O. C. from State P.W.D. and entering into agreement.

(5) N. O. C. for transporting Trailer on National Highways and Bridges moving vessels under the bridges of National Highways:

The application for transportation of trailer shall mention the details about the route of National Highway along which N.O.C. is sought and the timing of transportation of vessel shall mention the name of bridges and the date & time of tide during which the N.O.C. is sought, and address to the Executive Engineer concerned. The Executive Engineer (NH) of State PWD shall issue permission for empty Multi axle Tractor Trailer along with puller with Gross vehicle weight upto 100metric tones on Bridges having span length of 50m or less enroute except on Distressed Bridges on sanction by Chief Engineers (NH,R&B) in concurrence with the guidelines of Ministry of

Road Transport & Highway (MORTH) RW-NH-35072/1/2010-S & R(B) dated:- 20th May2015.

For Movement of Loaded Multiple Axle Hydraulic trailers above 100 tones & distressed Bridges permission is issued by Chief Engineers (Bridges) MORTH, based on the comments offered by Regional Officer in concurrence with MORTH guidelines RW-NH-35072/1/2010-S & R(B) dated:- 20th May2015.The application has to be addressed to Chief Engineer Bridges (S&R) MORTH New Delhi as per annexure-I of the circular RW-NH-35072/1/2010-S & R(B) dated:- 20th May2015.

(6) Details of land acquired for development of NH in Goa.

The average land width acquired along National Highways in Goa is 30 mts. and 45 – 60 mts. along new bypasses & realignment.

(7) “Road Safety Measures on National Highways.

List of all 37 Black spots remediated by short term measures is given herewith. Under long term measures 4 laning projects are approved in packages which are under implementation.

List of Black Spots Removed

Sr. No.	Name of Black Spot	Type of Road	Action Taken
1	Karaswada Junction (TC Mapusa)	NH	The four laning of NH-17 is awarded and work will commence shortly. Short term measures have already been taken.
2	Pedem (TC Mapusa)	NH	The four laning of NH-17 is awarded and work will commence shortly. Short term measures have already been taken.
3	Near Hotel Priti International (TC Mapusa)	NH	The four laning of NH-17 is awarded and work will commence shortly. Short term measures have already been taken.
4	Tar Bridge (TC Mapusa)	NH	The four laning of NH-17 is awarded and work will commence shortly. Short term measures have already been taken.
5	Green Park Junction (TC Mapusa)	NH	The four laning of NH-17 is awarded and work will commence shortly. Short term measures have already been taken.
6	Guirim Cross Junction (TC Mapusa)	NH	The four laning of NH-17 is awarded and work will commence shortly. Short term measures have already been taken.
7	Marna Siolim Slope (TC Anjuna)	OR	Land acquisition is required. Trees trimming done. Speed breaker proposal is submitted to Collector.
8	Nagoa Circle (TC Anjuna)	OR	Junction already developed by GSIDC.
9	Hyundai Showroom, Porvorim (TC Calangute)	NH	The four laning of NH-17 is awarded and work will commence shortly. Short term measures have already been taken.
10	O'coqueiro Circle (TC Calangute)	NH	The four laning of NH-17 is awarded and work will commence shortly. Short term measures have already been taken.

11	Malim (TC Calangute)	NH	The four laning of NH-17 is awarded and work will commence shortly. Short term measures have already been taken.
12	Gokulwadi Sanquelim (TC Bicholim)	SH	Widening work is completed and other works are in progress.
13	KTC Circle Panaji (TC Panaji)	NH/OR	The four laning of NH-17 is awarded and work will commence shortly. Short term measures have already been taken.
14	Ribandar Causeway (TC Panaji)	NH	Measures suggested have been implemented.
15	GMC Bambolim Junction (TC Panaji)	NH	The four laning of NH-17 is awarded and work will commence shortly. Short term measures have already been taken.
16	Dr. Jack Sequeira Road, Caranzalem (TC Panaji)	OR	Work is done by GSIDC.
17	Near Military Camp, Bambolim (TC Panaji)	NH	The four laning of NH-17 is awarded and work will commence shortly. Short term measures have already been taken.
18	Near Siridao Bus Stop (TC Panaji)	NH	The four laning of NH-17 is awarded and work will commence shortly. Short term measures have already been taken.
19	Goa Velha- Agacaim Bypass (TC Panaji)	NH	The four laning of NH-17 is awarded and work will commence shortly. Short term measures have already been taken. .
20	Near Pilar Junction (TC Panaji)	NH	Rumblers to be put after monsoons.
21	Near Zuari Bridge (TC Panaji)	NH	The four laning of NH-17 is awarded and work will commence shortly. Short term measures have already been taken.
22	Muslim Wada Bhoma	NH	Widening in progress.
23	Kalimati to Vaishali Hotel Bhoma (TC Ponda)	NH	Tender is under award.
24	Keriya Khandepar to Somnath Temple Keriya (TC Ponda)	NH	Widening work in progress
25	Nestle factory to MRF factory (TC Ponda)	NH	Being undertaken.

26	Pratap Nagar Dharbandora to Petkem Dharbandora (TC Ponda)	NH	Done
27	Near Goa Shipyard (TC Vasco)	NH	Short term measures suggested are already carried out.
28	Rumdawada (TC Vasco)	NH	Work completed.
29	NSD/ Vales House (TC Vasco)	NH	The stretch is in jurisdiction of NHAI.
30	Rumder, Nuvem (TC Margao)	NH	Short term measures carried out.
31	Bellem-Fradilem-Jackniband (TC Margao)	NH	Short term measures carried out.
32	Sarzora to Panzorconi Petrol Pump (TC Margao)	NH	Short term measures carried out. Widening not possible due to requirement of land.
33	Ambedkar Circle to Bansai (TC Curchorem)	SH	Work done.
34	IDC Kakoda (TC Curchorem)	SH	Work done.
35	Dando, Sanguem (TC Curchorem)	SH	Work done.
36	Sharp curve (road leading towards Gulem village) to Bhumipurush Temple, Karmalghat Gulem (TC Canacona)	NH	Work done.
37	Maruti Temple, Madditolop to Highway Food Court, Madditolop (TC Canacona)	NH	Work done.

ORGANISATIONAL SET UP OF NATIONAL HIGHWAYS IN GOA

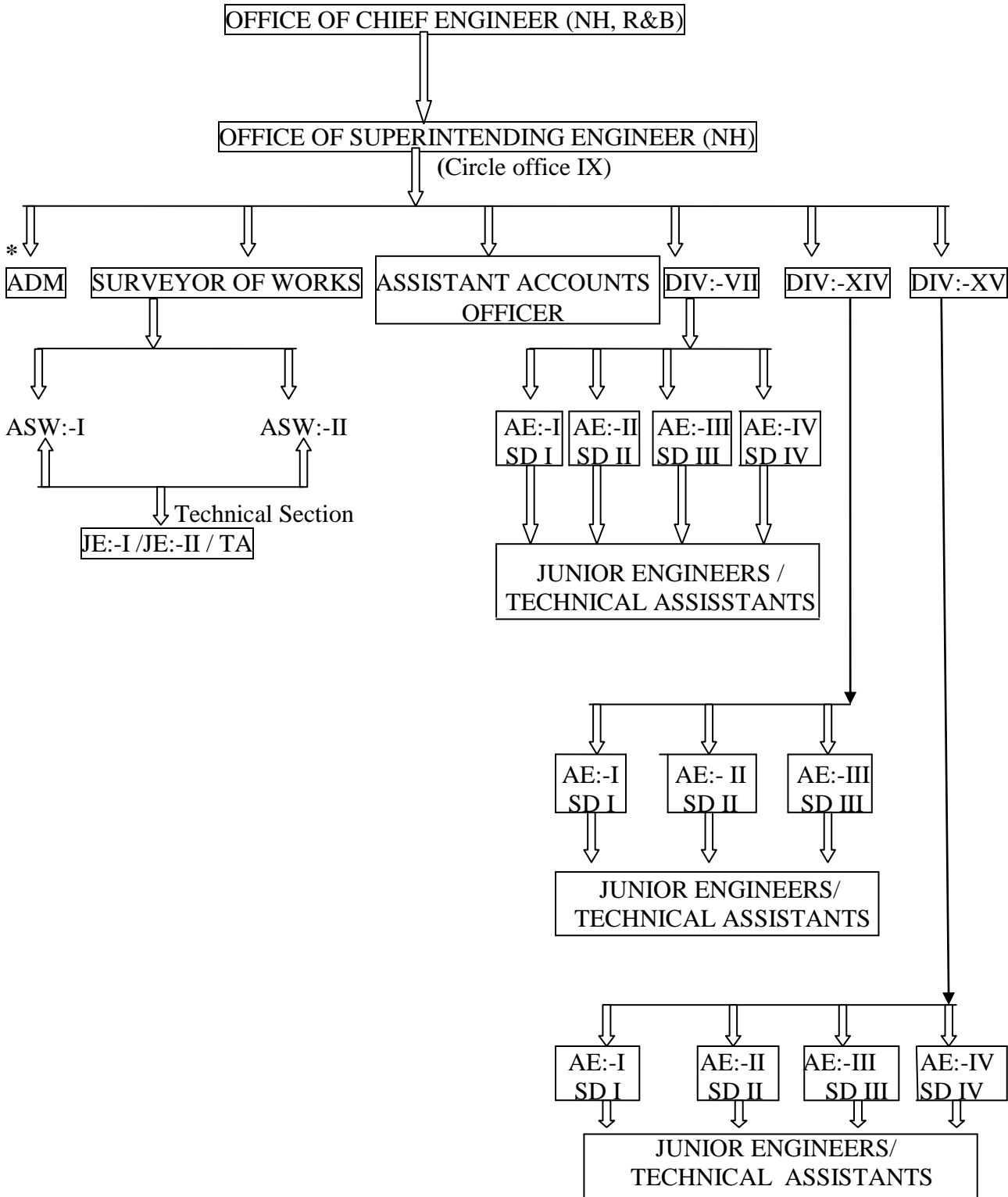

*Details of ADM/ Technical staff of CO(IX) & other division are separately given.

Detailed List Of Executive Engineers & Assistant Engineers (National Highways):

Sr. No	Name of the officer	Designation	Division/ Sub-Division	Contact details	Jurisdiction under their control
1	Shri. U.P.Parsekar	The Chief Engineer (NH, R& B)	Circle office IX (NH)/Panaji.	9325379313 cenhrb- pwd.goa@nic.in	Entire National Highways in Goa.
2	Shri. Vijaykumar Verenkar	The Superintending Engineer (NH)	Circle Office IX (NH)/Panaji.	91686994707 se9- pwd.goa@nic.com	Entire National Highways in Goa.
3	Shri. Amar Vazirani	The Surveyor of Works.(NH)	Circle office IX (NH)/ Panaji.	se9- pwd.goa@nic.com	PIO of circle office IX(NH).
4	Shri.Naresh Borkar	The Assisstant Surveyor of Works I	Works IX(NH)/ Panaji.	9588429760 se9- pwd.goa@nic.com	APIO of circle office IX(NH).
5	Shri.Victor Gonsalves	The Assisstant Surveyor of Works II	Works IX(NH)/ Panaji	9422638999 se9- pwd.goa@nic.com	DDO (Establishment) circle office IX(NH)
6	Shri.Narayan Mayenkar	The Executive EngineerVII.(NH)	Works Division VII/Panaji.	7038892575 ee7- pwd.goa@nic.in	NH-17(NH 66) (P-P) section Km 0/00 to Km 43.75 NH-4A Km 143/500 to Km 153/ to 200 NH-17(P-M) section Km 0/00 to 16/00
7	Shri. Vivek Walke	The Assisstant Surveyor of Works	Works Division VII/Panaji	9370278095	-----DO----- Division Office level works.
8	Shri.Eduardo Pereira	The Assisstant Engineer Sub Div I /Panaji	Works Division VII/Panaji	7767016257	NH-4A(Km143/500 Mercedes Circle) to (153/200 Old Goa Near Udupi Hotel) NH-17 Km 517/400 to 530/400

9	Shri. Eduardo Pereira	The Assistant Engineer Sub Div II/ Mapusa	Works Division VII/Panaji	7767016257	NH-17 Km 498.000 to 514.000 Km 2/00(Near Sai Service) to Km 18/00 (Binani Colvale)
10	Shri.Antonio Grao	The Assistant Engineer Sub Div III/Colvale	Works Division VII/Panaji	9370277950	NH-17 475/00 to 500/500 of New NH-66(Old NH-17 Panaji Panvel Section).
11	Shri.Gaurish Nadkarni	The Assistant Engineer Sub Div IV/Panaji	Works Division VII/Panaji	9822144425	NH-17 Km0.00 to Km 2.00 Panaji Panvel Section Old and New Mandovi Bridge.
12	Shri.Rajendra Kamat	The Executive EngineerXIV.(NH)	Works Division XIV/ Fatorda.	9370278048 ee14- pwd.goa@nic.in	NH-17-530/400-537/400(New)(13/00-20/00)(Old) NH-17A-0/00-16/00 NH17B-32/100-36/300. NH-17-555/90-582/400(New)(38/500-65/00(Old) NH17B-11/800-15/400 NH17-537/400-555/900(New)(20/00-38/500(Old) NH17B-15/400-19/00 592/400-611.20 NH-17(New) 65/00-93/800(Old)
13	Shri.Joaquim Dias	The Assistant Surveyor of Works	Works Division XIV/ Fatorda	9822080184	-----DO----- Division Office level works

14	Shri.Vincent D'Souza	The Assistant Engineer Sub Div I /Vasco	Works Division XIV/ Fatorda.	9168694610	NH-17-530/400-537/400(New)(13/00-20/00)(Old) NH-17A-0/00-16/00 NH17B-32/100-36/300.
15	Shri.Hiremath Mahantesh	The Assistant Engineer Sub Div II /Fatorda	Works Division XIV/ Fatorda.	9168694701	NH-17-555/90-582/400(New)(38/500-65/00)(Old) NH17B-11/800-15/400
16	Shri.Prasad Panandikar	The Assistant Engineer Sub Div III	Works Division XIV/ Fatorda.	9422057204	NH17-537/400-555/900(New)(20/00-38/500)(Old) NH17B-15/400-19/00
17	Shri.Laxmikant Naik	The Assistant Engineer Sub Div IV	Works Division XIV/ Canacona	9168694798	582/400-611.20 (NH-17(New) (65/00-93/800(Old)
18	Shri. Vijay S. Mardolkar.	The Executive EngineerXV.(NH)	Works Division XV/Ponda.	9168694712 ee15- pwd.goa@nic.in	NH-4A(From Km.84/00 to km.125/00) NH-4A(From Km.137/00 to km.147/600) NH-4A- (From Km.125/00 to km.137/00). NH-17B- (From Km.0/00 to km.12/200)
19	Smt.Mangala Jambale	The Assistant Surveyor of Works	Works Division XV/Ponda.	9370277997	-----DO----- Division Office level works
20	Shri. Dattaprasad Kamat	The Assistant Engineer Sub Div I /Ponda	Works Division XV/Ponda.	9168694726	NH-4A(From Km.84/00 to km.125/00)
21	Shri. Sashikant Dessai	The Assistant Engineer Sub Div II / Banastarim	Works Division XV/Ponda	9168694750	NH-4A(From Km.137/00 to km.147/600)

22	Shri. Maruti Jalmi	The Assistant Engineer Sub Div III / Banastarim	Works Division XV/Ponda	9168694750	NH-4A- (From Km.125/00 to km.137/00). NH-17B- (From Km.0/00 to km.12/200)
----	--------------------	---	-------------------------	------------	--

LIST OF TECHNICAL/ADM STAFF (Circle Office-IX)

Sr. No.	Name	Designation
1	Smt.Neha Prabhudesai	TECHNICAL ASSISSTANT
2	Shri.Prajyot Talkar	TECHNICAL ASSISSTANT
3	Smt.Sandra Colaco	JUNIOR ENGINEER
4	Shri.Cecil Vaz	JUNIOR ENGINEER
5	Shri.Chandan Bhomkar	D'MAN III
6	Smt.Aditi Madkaikar	LDC
7	Shri.Miguel Periera	D'MAN I
8	Shri.Sanjay Naik	D'MAN II
9	Smt.Pratibha Borkar	D'MAN III
10	Smt.Shubi Dhuri	D'MAN III
11	Shri.Gabriel Fernandes	UDC
12	Shri.Shrikant Gaude	UDC
13	Shri.Shidanna Harijan	UDC
14	Smt.Anita Chodnekar	UDC
15	Smt.Maria D'Mello	JR.STENO
16	Shri. Manoj Jadhav	LDC
17	Shri.Avinash Manerikar	LDC
18	Shri. Vishal Naik	LDC
19	Shri. Subhash Naik	LDC
20	Smt.Ambika Gaude	LDC
21	Smt. Sonali Naik	LDC
22	Shri.Raya Parwar	ASTT.DATA ENTRY
23	Shri.Rohidas Kerkar	DRIVER
24	Smt.Kunda Naik	PEON
25	Smt.Vimal Kavlekar	SWEEPER
26	Shri.Naresh Sale	Labour Cum Helper
27	Smt.Anita Kuttikar	SWEEPER

Detailed List Of Executive Engineers & Assistant Engineers (Roads & Bridges):

NORTH GOA

**OFFICE OF THE SUPERINTENDING ENGINEER,
CIRCLE OFFICE III(R),
P.W.D. ALTINHO, PANAJI-GOA**

Sr. No.	Designation	Division/Sub-Division	Jurisdiction under their control
I.	Executive Engineer	Works Division II/Panaji	Panaji, Taleigao, St. Cruz, St.Andre, Cumbharjua
	Assistant Surveyor of Works	Works Division II/Panaji	-----
	Assistant Engineer	Sub-Division I/Panaji	Taleigao, St.Andre
	Assistant Engineer	Sub-Division II/Panaji	St.Cruz
	Assistant Engineer	Sub-Division III/Panaji	Cumbharjua
	Assistant Engineer	Sub-Division IV/Panaji	Panaji
II.	Executive Engineer	Works Division XIII/Mapusa	Mapusa, Aldona, Siolim, Saligao, Tivim, Calangute, Pernem, Dhargal, Mandrem
	Assistant Surveyor of Works	Works Division XIII/Mapusa	-----
	Assistant Engineer	Sub-Division I/Pernem	Pernem,Dhargal, Mandrem
	Assistant Engineer	Sub-Division II/Siolim	Siolim, Mandrem
	Assistant Engineer	Sub-Division III/Mapusa	Tivim, Calangute, Saligao

	Assistant Engineer	Sub-Division IV/Mapusa	Mapusa, Aldona
III.	Executive Engineer	Works Division XVIII/Ponda	Priol, Marcaim, Ponda, Shiroda, Sanguem, Sanvordem
	Asstt. Surveyor of Works	Works Division XVIII/Ponda	-----
	Assistant Engineer	Sub-Division I/Ponda	Priol, Shiroda
	Assistant Engineer	Sub-Division II/Ponda	Ponda & Marcaim
IV.	Executive Engineer	Works Division XXIII/Bicholim	Mayem, Valpoi, Poriem, Bicholim, Pale
	Assistant Surveyor of Works	Works Division XXIII/Bicholim	-----
	Assistant Engineer	Sub-Division I/Sanquelim	Mayem
	Assistant Engineer	Sub-Division II/Valpoi	Valpoi, Poriem
	Assistant Engineer	Sub-Division III/Bicholim	Bicholim
	Assistant Engineer	Sub-Division IV/Sanquelim	Sanquelim

DETAILED LIST OF EXECUTIVE ENGINEERS & ASSISTANT ENGINEERS
SOUTH GOA

**OFFICE OF THE SUPERINTENDING ENGINEER,
CIRCLE OFFICE IV(R),
P.W.D. MARGAO-GOA**

Sr. No.	Designation	Division/Sub-Division	Jurisdiction under their control
I.	Executive Engineer	Works Division VI/Margao	1.Salcete Taluka 2.Mormugao Taluka
	Assistant Surveyor of Works	Works Division VI	-----
	Assistant Engineer	Sub-Division I/FatordaMargao	Margao, Velim, Navelim, Curtorim Constituencies
	Assistant Engineer	Sub-Division II/FatordaMargao	Cuncolim, Benaulim Constituencies
	Assistant Engineer	Sub-Division III/Baina Vasco	Cortalim, Vasco, Marmugao Constituencies
	Assistant Engineer	Sub-Division IV/FatordaMargao	Fatorda, Loutolim Constituencies
II.	Executive Engineer	Works Division XVIII/Ponda(Part)	Sanguem Taluka
	Assistant Engineer	Sub-Division III/Sanguem	Sanguem Const.
	Assistant Engineer	Sub-Division IV/Ponda	Sanvordem Const.
III.	Executive Engineer	Works Division XXV/Margao	1.Canacona Taluka, 2.Quepem Taluka
	Assistant Surveyor of Works	Works Division XXV	-----
	Assistant Engineer	Sub-Division I/Canacona	Poinguinim Constituency
	Assistant Engineer	Sub-Division II/Quepem	Quepem Constituency
	Assistant Engineer	Sub-Division III/Canacona	Canacona, Curchorem Constituency

ANNEXURE - I

Sr. No.	State Highway Number	Description of road indicating important places connected
1	2	3
1.	1	Cunchelim – Assonora-Sanquelim-Valpoi
2.	2	Assonora-Dodamarg
3.	3	Onda-Pilliem
4.	4	Sanquelim-Querim-chorlem
5.	5	Ponda –Borim-Margao
6.	6	Borim-Curchorem-Sanguem-Zuna
7.	7	Darbandora-Curchorem
8.	8	Margao-Sao Jose de Areal-Chandor-Curchorem

ANNEXURE - II

LIST OF MAJOR DISTRICT ROADS

Sr. No.	MDR Number	Description of road indicating important places connected
1	2	3
1	1	Ella- Neura- Pilar
2	2	Panaji- Mercedes- Bambolim-Santana- Goa Velha
3	3	Dona Paula- Bambolim
4	4	Ribandar- Chimbél- Mercedes
5	5	Duler- Sodiém-Siolim
6	6	Duler-Marna- Siolim
7	7	Mapusa- Anjuna- Chapora
8	8	Mapusa- Saligao- Calangute
9	9	Betim- Verem- Saligao
10	10	Aguada-Candolim-Calangute-Anjuna-Siolim
11	11	Pilerne-Candolim
12	12	Betim-Penha de France-Pomburpa-Quitla-Aldona
13	13	Verem -Nerul
14	14	Mapusa-Moira-Aldona
15	15	Colvale-Revora-Pirna-Mercurem
16	16	Malpem-Pernem-Naibag
17	17	Pernem-Corgao-Arambol-Querim-Tiracol
18	18	Querim-Arambol-Agarwado-Chopdem
19	19	Pernem-Agarwado-Morjim
20	20	Bicholim-Piligao (including branch road to Sarvona)
21	21	Bicholim-Poira-Sirigao-Assonora
22	22	Bicholim-Maem-Naroa
24	24	Navelim-Amona
25	25	Sanquelim-navelim-Surla-Usgao
26	26	Valpoi-Thanem
27	27	Valpoi-Birondem-Advoi-Pissurlem-Onda
28	28	Candepar-Usgao-Gangem-Guleli-Codqui-Valpoi
29	29	Banastarim-Tonca
30	30	Ponda-Apeval-Querim-Savoi Verem-Betqui-Marcela
31	31	Mardol-Marcaim-Tonca
32	32	Ponda- Durbhat
33	33	Darbandora-Sancordem-Molem-Colem
34	34	Sanguem-Curdi-Netorli

35	35	Sanguem-Calem
36	36	Tilamol-Rivona-Colomba-Curdi
37	37	Margao-Colva
38	38	Verna-Cansaulim
39	39	Margao-Curtorim-Macasana
40	40	Margao-Paroda-Quepem-Curchorem
41	41	Chinchinim-Assolna-Betul
42	42	Chichinim-Gudi-Guirdolim-Macasana
43	43	Dabolim-Pale-Velsao-Colva-Benaulim-Varca-Cavelossim
44	44	Cortalim-Racalm-Loutulim-Borim
45	45	Quepem-Ambaulim-Cuncolim-Assolna
46	46	Ambaulim-Bali-Fatorpa-Quitol-Caigninim
47	47	Ambaulim-Cavorim-Pirla
48	48	Chaudi-Talpona
49	49	Chaudi-Nagorcem-Agonda-Cola-Canaguinim
50	50	Ordofonda-Gadongrem-Netorli
51	51	Poinguinim-Lollem
52	52	Kirlapale-Cormonem-Sigao-Colem

WATER SUPPLY SYSTEM IN GOA

Public Works Department ensures potable water supply to the public for domestic, commercial, industrial and institutional purposes allover Goa. It looks after maintenance and repairs of the public water supply network up to the meter box of consumers, issues No Objection Certificates in respect of water supply facilities for development of land for non agricultural purpose, provides treated water, looks after assessment, billing and collection of water supply tariff. In a nutshell, the water supply department provides and maintains total infrastructure for public water supply in Goa.

Supply of drinking water by releasing water supply connection and through public stand post.

You can avail facility of Water Supply for following purposes wherever technically feasible and water will be supplied at water meter point.

- Domestic purposes
- Commercial purpose, if feasible
- Industrial purposes
- Institutions / establishments such as Offices, Schools etc.

How you can avail water supply connection for above purposes?

- Apply in prescribed formats. (Annexure I &II).
- Enclose required necessary documents indicated on backside of prescribed formats.
- Register the duly filled application with required documents in the concerned Sub Divisional office of P.W.D. of respective zone. (Annexure VI).
- Inspection will be carried out by concerned Junior Engineer/Assistant Engineer of the sub. divisional office with necessary technical feasibility report (Annexure III).
- Sub. Divisional Office will prepare the installation bill giving sufficient time for payment (Annexure IV).
- On receipt of full payment towards installation bill, water supply connection is released.
- Consumer is identified by specific code number give by PWD.
- All consumers are required to make provision of a sump for storage of water and a pump to lift it to their respective overhead tank & the water pressure may not rise above ground floor level. The size of the sump should have adequate capacity.
- The P.W.D. shall not be held responsible for any losses that any consumer might suffer as a result of interruption of water supply/ less supply of water due to power failure or breakdown of the water supply system or otherwise.
- The consumer shall arrange to provide at their cost the pipes and specials for replacement of rusted pipeline or damaged pipelines if called upon to do so by the department.

NORMAL PERIOD OF TIME REQUIRED

Stage	Duration
a) Making of the application to the concerned Sub Division & processing for ascertaining technical feasibility.	4 days
b) Carrying out site inspection and preparation of feasibility report by Engineer-in-charge.	12 days.
c) Preparation of installation bill by Sub- Divisional Office.	4 days
d) Payment of installation bill by consumers.	3 days
e) Releasing of water supply connection and providing water meter.	7 days

30 days
(excluding holidays)

Grievance Redressal Authority:

In the event, Sub. Division of water supply / Division fails to adhere to the aforesaid time frame, the applicant / public may contract the Superintending Engineer, Circle V, P.W.D., Altinho, Panaji -Goa for North Goa or Superintending Engineer, Circle VIII, P.W.D., Fatorda, Margao -Goa for South Goa.

Maintenance and repairs of water network up to meter box of consumers.

Sub. Division looks after maintenance of water supply pipeline up to the meter box to ensure regular water supply.

Any complaint in this regard may be lodged with the concerned sub. divisional office of PWD of the respective area.

Issuing No Objection Certificate in respect of water supply facilities for development of land for non agricultural purposes.

This N.O.C. is issued by the department after ascertaining.

- The developer shall carry out the work of pipeline for new development of land/ plots after obtaining in advance the approval for design and drawings from the Executive Engineer-in-charge.
- Adequate size of distribution network is to be provided by the developers.
- After receiving the application from Town Planning Office / Planning and Development Authorities / Village Panchayat N.O.C.s are issued by the divisional office after technical scrutiny within 30 days of the receipt of such request from the developer.

Providing treated water on hire basis

On public demand or at request of any citizen treated water is supplied by tankers of the department subject to availability of water, as per the prevailing rate.